

Mini Marathon & Coastal 5k

- Applicant: NS Promotions
- When: October 16 & 17 , 2021
- Time: 6am-11am Saturday, Market Common
- 6am-Noon Sunday, Downtown
- Where: The Market Common, Downtown
- Set-up: October 15th, 2021
- Take Down: October 17th , 2021
- Expected Attendance: 3000
- SE Committee Vote: Approved

APPLICATION FOR SPECIAL EVENTS PERMIT
Within the City of Myrtle Beach, SC
(Please print legibly or type)
(Must be submitted 30 days prior to the event)

1. Name of Activity/Event: Myrtle Beach Mini Marathon, Coastal 5K, Doggie Dash

2. Type and Purpose of Event: Half Marathon

3. Location of Event: Streets of Myrtle Beach, Grand Park Market Common, Boardwalk area, and Plyler Park

4. Organization: NS Promos

5. Applicant: Mike Shank

<u>Mike Shank</u> Primary contact person	
<u>1519 Executive Ave</u> Myrtle Beach, SC 29577	Alternate contact person's name
<u>843-267-7443</u> Primary address	Alternate address
<u>Info@nspromos.com</u> Primary telephone/fax number	Alternate telephone/fax number
<u>Primary email address</u>	Alternate email address

7. Date(s) of event: October 16 & 17, 2021 Hours of operation: 8:00AM - 12:00PM

8. Date of set-up: October 15, 2021 Take Down Completed By: October 17, 2021

9. Expected attendance: 3000

10. Charitable Benefactor (if applicable): _____
Is group a non-profit organization: Yes No If yes, attach copy of 501 IRS letter.
If no, what portion of proceeds will go to charitable organizations: _____

11. How will you publicize the event?
Email Blasts, Mailing Lists, Social Media

12. Are public funds being used? Yes No

13. Does the applicant intend to gate the event and charge an admission fee: Yes No
If so, please detail the amount of the fee and describe as to how the event will be gated: _____

14. Entertainment Description (show on site plan): DJ at Finish Arera and Music along the course

Speakers/microphone needed: Yes No Electrical hook-ups needed: Yes No

15. Is a fireworks display planned in conjunction with this event? Yes No
(Fireworks displays require a SC State Permit obtained by a SC Licensed Pyrotechnician.)

The fee of approximately \$300 - \$600 is based upon when the permit is issued.
(15 or more days prior to the event \$300; 14 days or less \$600).

16. To what extent has the applicant communicated with adjacent property owners, and what responses have been received? Communicate with Businesses and residents in the City of Myrtle Beach through local News Media and Facebook

17. Signage: Will any signs, banners or pennants be posted or hung? Describe the proposed location(s) and include specific details on site plan. Flags and Directional signage along the course for the runners.

18. Parking requirements:(show on site plan): No. of spaces available _____ No. of handicap _____
If required, has permission been granted for use of Event location by entity other than the City of Myrtle Beach? Yes No If yes, please attached proof of authorization.

19. Alcohol:

Will alcoholic beverages be made available to the public? Yes No

If yes, provide the following information:

What type of alcohol will be made available? Spirituous Liquor Beer Wine

List the exact locations and times for alcohol sales:

Location: Plyler Park Times: 8:00AM - 10:00AM

Have the City and State permits been applied for and/or obtained? Yes No

*Permits approved for the events will be amended if ABC permits are not granted. Applicants are required to provide proof of issuance before the event.

Do the alcohol vendors presently hold a license for on-premise consumption? Yes No

If so, Name _____ Address _____

Telephone _____

If alcohol will be sold or given away, and the vendor is not a license holder for on-site consumption, list the person(s) who will apply for the alcoholic beverage license:

If so, Name NS Promos LLC Address 1519 Executive Ave Myrtle Beach

Telephone 843-448-0585

The applicant agrees that all alcohol sales at the event will cease no later than one hour before the scheduled end of each day of the festival. Yes No

20. Parades:

Is there a parade planned with this event? Yes No

If yes, please state the day, time, location, and anticipated number of participants, routes, times, staging area, disbanding area, review stand, and alternate dates: _____

(If the parade is planned for state or municipal roads, please provide written permission or approval from SCDOT and/or the City of Myrtle Beach.)

21. Vendors:

Will vendors be present at this event? Yes No

If yes, describe in detail on a separate sheet the number of vendors involved, specify the goods or services being vended and indicate whether the vendors are specifically contracted or regularly

licensed. Please indicate exact location of vendors on the site plan.

22. FOOD SERVICE:

Will food be prepared at this event? Yes No

If yes, describe in detail on a separate sheet how the food will be prepared, type and location of cooking appliances and type of fuel to be used for cooking.

23. Prior Events:

Is this a first time event? Yes No

Has this event occurred five (5) or more times in the preceding years? Yes No

If so, please list the years: _____

24. Emergency Medical Services:

An approved EMS plan is required to receive a permit for the event.

Please attach appropriate documentation (attach additional pages as necessary).

(Call City of Myrtle Beach Fire Department at 918-1109 for questions.)

25. Security Plan:

(Call City of Myrtle Beach Police Department at 918-1366 for questions.)

Has the Police Department approved a security plan? Yes No

Detail your security plans during event. (attach additional pages as necessary).

(The plan shall specify

- a. The number of POST-certified off-duty law enforcement personnel and private security guards which the applicant plans to hire – where the number of off-duty law enforcement personnel shall be the same or more than the number of private security guards.
- b. The arrangements the applicant has made for hiring them.
- c. Details of the plan for payment.

If no, you must engage qualified security consultants to provide the Police Department with a security plan for approval. A security plan must be approved in order to receive a permit for this event.

If yes, please attach appropriate documentation.

26. Cleanup of Event Area:

Detail your plan to keep site and adjacent public and private property free of trash and debris generated by this activity: NS Promos Staff and volunteers will handle the clean up

If using a private sanitation company, give name, contact person and telephone number: _____

Will additional trash receptacles need to be placed in the event area? Yes No If Yes, please contact the City of Myrtle Beach Solid Waste Division (843-918-2160), and they will assist in determining the number of receptacles needed as well as the cost for providing the additional service. If this service is used, payment is due five (5) days before the event.

27. Street Closings:

(Please attach documents from SCDOT and/or City of Myrtle Beach authorizing this closure.)

Streets to be closed: See Race Route

Day/Dates: _____

Closing Time: _____

Opening Time: _____

28. Insurance: (Certificate of Insurance to be sent to City of Myrtle Beach Risk Department; for questions call 918-1007.)

- 1) Coverage shall be written on an occurrence basis and provide Premises/Operations: Independent Contractors: Products/Completed Operations: Contractual and Broad Form Property Damage.
- 2) Minimum Limits of Liability will be \$1,000,000 combined single limit per occurrence for bodily injury and property damage.
- 3) The City of Myrtle Beach shall be named as "additional insured" and the policy endorsed to require that the City be provided thirty (30) days written notice of coverage modification or cancellation.
- 4) A certificate of insurance will be provided to the City ten (10) days prior to the beginning date of the event permitted herein.
- 5) Additional limits or coverages may be required by the Risk Manager to address specific special or unusual hazards.

29. Special Requirements:

Are there any special or unusual requirements that may be imposed or created by virtue of the proposed event activity? Yes No

If Yes, please explain: _____

SITE PLAN

(The site plan must accompany your Special Event application or the application will be considered incomplete and returned to the applicant.)

Site Plan Size Requirement:

The City may be able to provide a base map of the area upon request.

Must be presented on 8 1/2" x 11" letter size paper

Site Plan must include the following:

- 1) Location and number of all structures with respect to the existing buildings, property lines, roads and walkways, to include
 - Tents/detail description of size/state if tent is fully or partially enclosed/number of tents; Indicate activity in each tent.
 - Grandstands/size/capacity
 - Stage -- include electrical hook-ups and engineer certification
 - All electrical hook-ups/generators
 - All speakers/hook-ups
 - Vendor booths, size and description of goods sold
 - Refreshment stands
 - Restroom accommodations (include number of handicap accessible); please advise if you will require a source of potable water.
 - Tables
 - Trash and recycling receptacles
 - Signs with size indicated (must identify all signs visible from public roadway)
 - Parking areas/include handicap spaces available and number
 - Vehicle/trailer locations
 - Perimeter fencing, barricades, barriers, and all entry/exit points.

Additional applications/licenses or permits required:

- 1) Tent permit from City Construction Services Department (843-918-1111).
- 2) Business licenses from City Business Office for all vendors (843-918-1151). (The business license form is also available on the City website.
- 3) Liquor license and/or beer/wine license from the State of South Carolina.
- 4) Street closure permits from SCDOT and/or the City of Myrtle Beach.

REVIEW YOUR APPLICATION PRIOR TO SUBMITTAL !!

Please fill out the application completely. All applications are considered new and "same as last year" is not an appropriate answer. A complete application includes the required site plan of the correct size and security plans described herein.

By my signature below, I certify that I have actual authority to make this application, and to bind the organization, if any, sponsoring the event, and that I, or the organization, will be financially responsible for any costs or fees that may be imposed for the Event.

Date Submitted: Feb 23, 2021

Signature of Applicant: _____





Road Running Technical Council
USA Track & Field



Measurement Certificate

Name of the course Market Common 5k 2021 Distance 5 km

Location (state) SC (city) Myrtle Beach

Type of course: Road Race

Measuring Methods: Bicycle

Measured By Brandon Wilson - PO Box 10521 - Greensboro, NC 27404 - (252) 933-5373 - brandon@wilsontiming.com

Race Contact Troy Marron - 3205 N Oak St, Myrtle Beach, SC 29577 - 8439182338

Date(s) when course measured: 04/25/2021

Number of measurements of entire course: 2 Course Configuration: loop

Elevation (meters above sea level) Start 6.00 Finish 6.00 Lowest 5 Highest 8

Straight line distance between start and finish 0 m Drop 0.00 m/km Separation 0.00 %

Type of surface: Paved 100 % Dirt 0 % Gravel 0 % Grass 0 % Track 0 %

Effective date of certification: April 26, 2021 Certification code: SC21001BW

Note to Race Director: Use this Certification Code in all public announcements relating to your race.

Be It Officially Noted That

Based on examination of data provided by the above named measurer, the course described above and in the map attached is hereby certified as reasonably accurate in measurement according to the standards adopted by the Road Running Technical Council. If any changes are made to the course, this certification becomes void, and the course must then be recertified.

Verification of Course --- In the event a National Open Record is set on the course, or at the discretion of USA Track & Field, a verification measurement may be required to be performed by a member of the Road Running Technical Council. If such a remeasurement shows the course to be short, then all pending records will be rejected and the course certification will be cancelled.

This certification expires on December 31 of the year: 2031

AS NATIONALLY CERTIFIED BY:

Brandon Wilson

Date: April 26, 2021

Brandon Wilson - USATF/RRTC Certifier - PO Box 10521, Greensboro NC 27404
(252) 933-5373 - brandon@wilsontiming.com

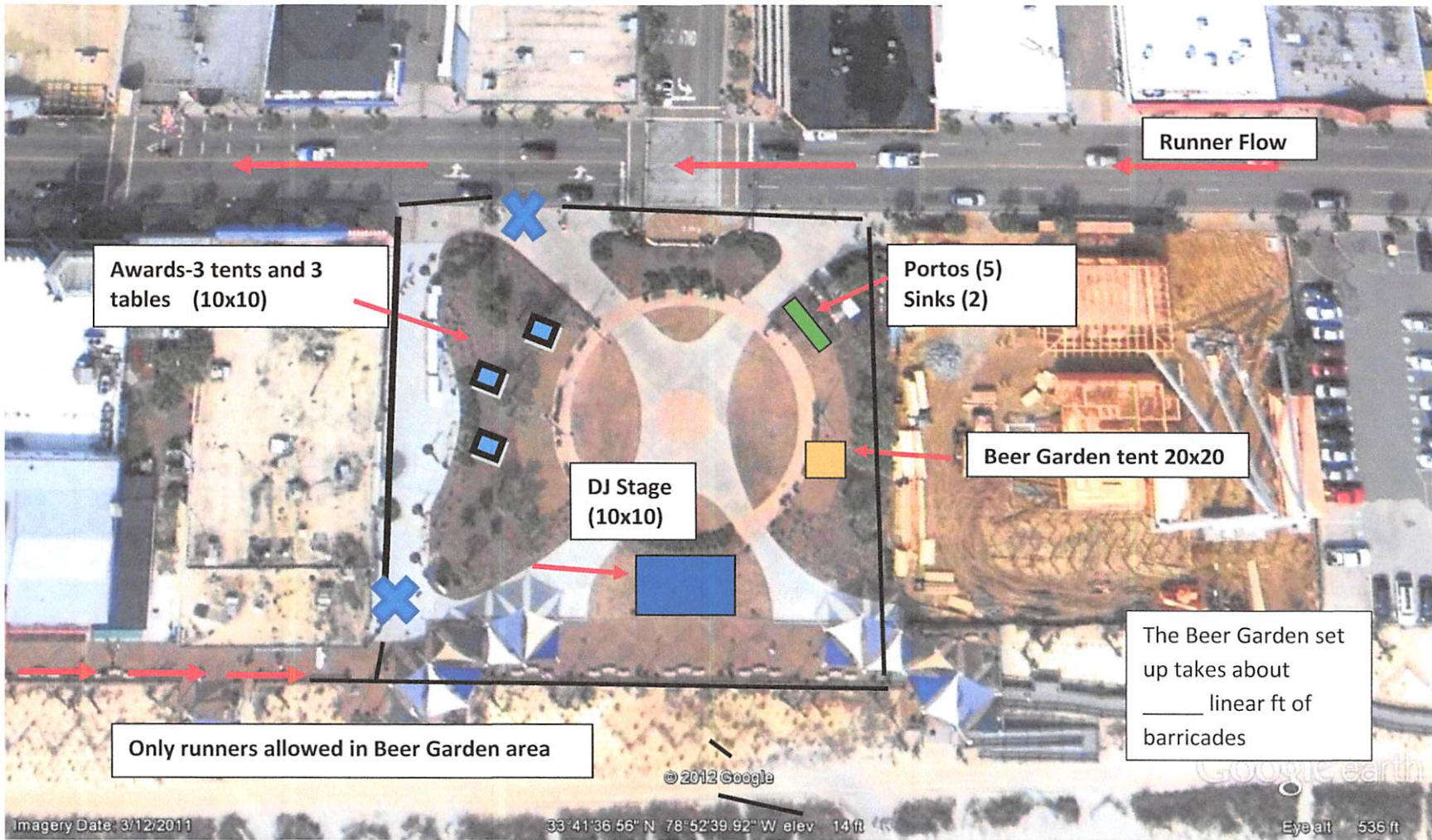

2020

MYRTLE BEACH MINI MARATHON

PLYLER PARK LAYOUT

Myrtle Beach Mini-Marathon

Myrtle Beach, SC

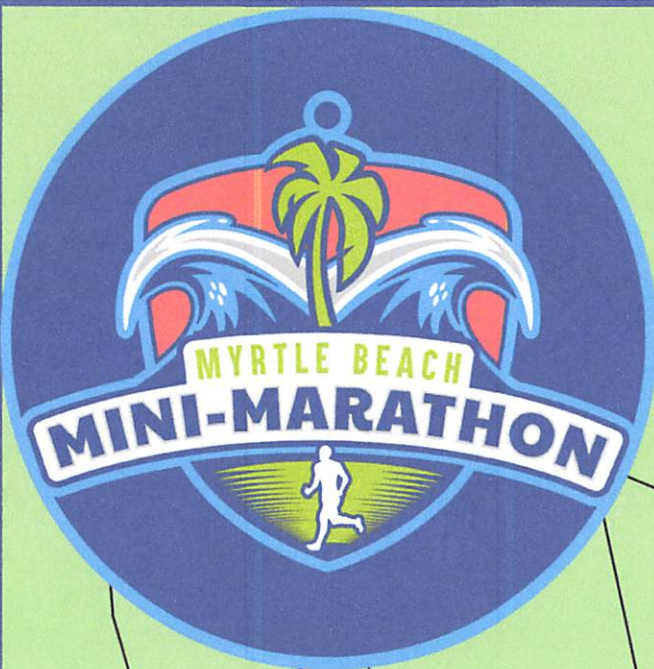

This course was measured using the full width of the road (with the exceptions of the path restrictions noted on page 2 "supporting documents") and using the Shortest Possible Route (SPR)



USATF CERTIFICATE

SC20002BW

Effective: 07/01/2020

Through: 12/31/2030

Brandon Wilson

USATF / RRTC Certifier

IAAF / AIMS Grade A

Course = 21.0975 km

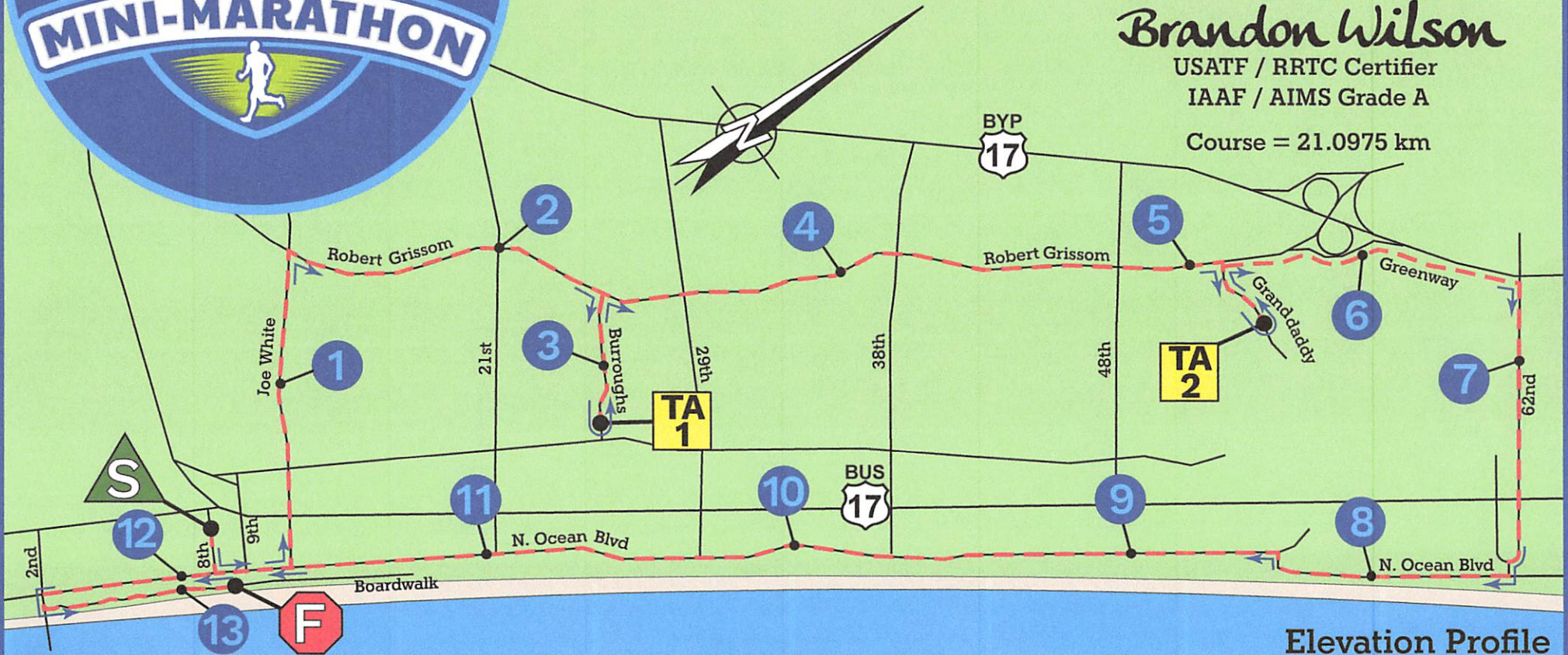

Elevation Profile

